

# Square and Rectangle Ceiling Panels

711.24.10.000.00  
711.24.11.000.00  
711.24.12.000.00

711.24.15.000.00  
711.24.13.000.00  
711.24.14.000.00

711.24.16.000.00  
711.24.14.000.10  
711.24.14.000.12



# Rectangular Ceiling Panels

## General Information

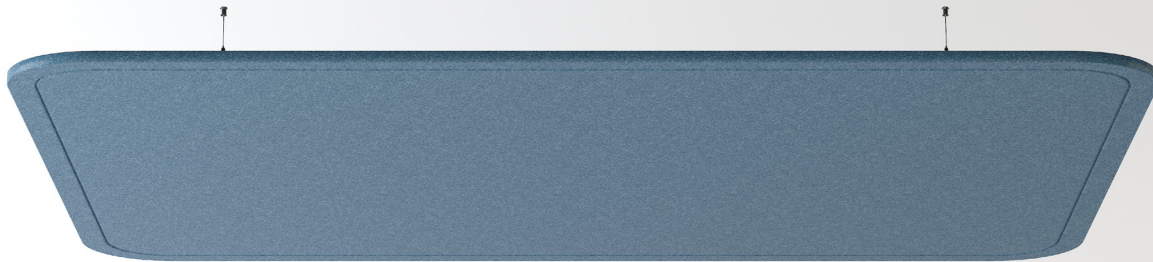

### Data

#### Applicable article numbers

711.24.10.000.00	711.24.13.000.00	711.24.16.000.00
711.24.11.000.00	711.24.14.000.00	711.24.14.000.10
711.24.12.000.00	711.24.15.000.00	711.24.14.000.12

#### Dimensions<sup>1</sup>

Width	600-1800mm	23.62" or 70.87"
Length	1200-2400mm	47.24" or 94.49"
Material thickness	24mm	0.94"



Custom solutions available

#### Material

Panel	100% PET (60% post-consumer) in 32 colors.
Frame (option)	Stainless steel

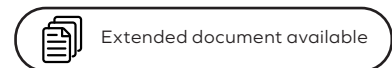

Extended document available

#### Weight<sup>2</sup>

24mm PET Material	4kg/m <sup>2</sup> kg (±10%)	0.82 lbs/ft <sup>2</sup> (±10%)
-------------------	------------------------------	---------------------------------

(for specific product weight please refer to Geometry Information pages 6-14)

### Included

Ceiling Panel



Installation Kit

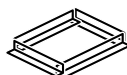

Installation  
guide



Warranty  
2 years<sup>3</sup>



1 - all dimensions are nominal 2 - all weight values are nominal 3 - Impact Acoustic warranty terms apply

# Rectangular Ceiling Panels

## Specification Guide

Ensure you make the perfect choice by choosing our solutions for your next project. To get started, simply define some basic information and constraints about your space. Then explore our range of standard solutions or contact us directly for a more in-depth discussion of personalised customized options.

### 1 Prepare this information:

---

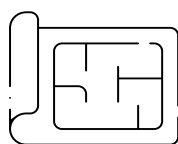

Ceiling Plans (RCP)

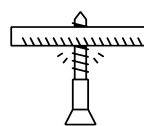

Ceiling Type

### 2 Specify your Baffles:

---

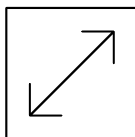

Size

page 5 and 6

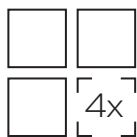

Number of Modules

page 4

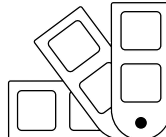

Color

page 8



Pattern

page 8

### 3 Verify installation method:

---

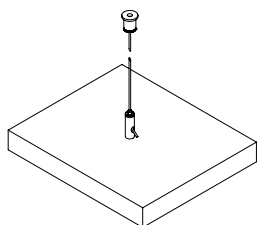

Direct gripper

page 7

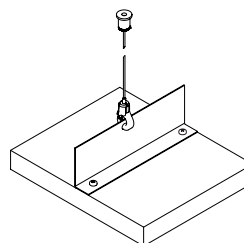

Profile and clip

# Rectangular Ceiling Panels

## Product Family Overview

### 1 Ceiling Panels Square

711.24.10.000.00 - Ceiling Panel Square

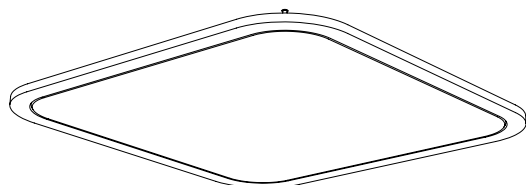

(W1200 L1200)  
(W47.24" L47.24")

711.24.11.000.00 - Ceiling Panel Square

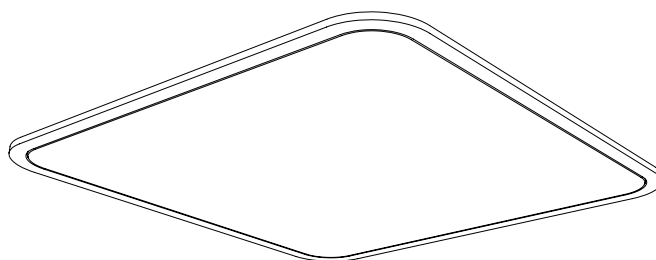

(W1800 L1800)  
(W70.87" L70.87")

### 2 Ceiling Panels Rectangle

711.24.12.000.00 - Ceiling Panel Rectangle

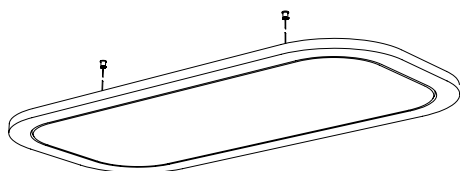

(W600 L1200)  
(W23.62" L47.24")

711.24.13.000.00 - Ceiling Panel Rectangle

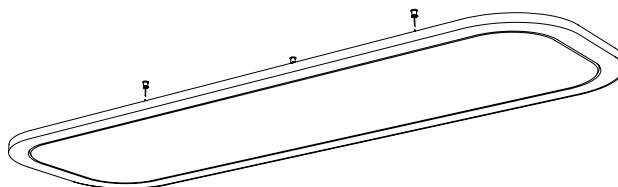

(W600 L1800)  
(W23.62" L70.87")

711.24.14.000.00 - Ceiling Panel Rectangle

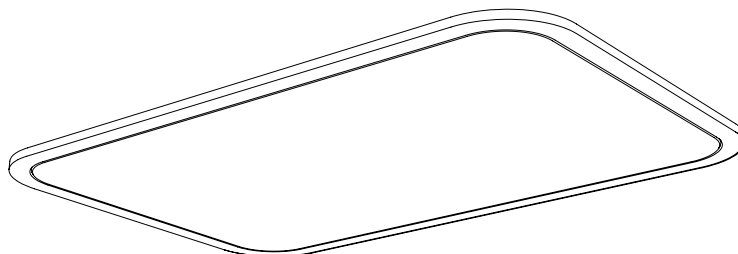

(W1200 L1800)  
(W47.24" L70.87")

# Rectangular Ceiling Panels

## Product Family Overview

### 3 Ceiling Panels Rectangle with support

711.24.15.000.00 - Ceiling Panel Rectangle

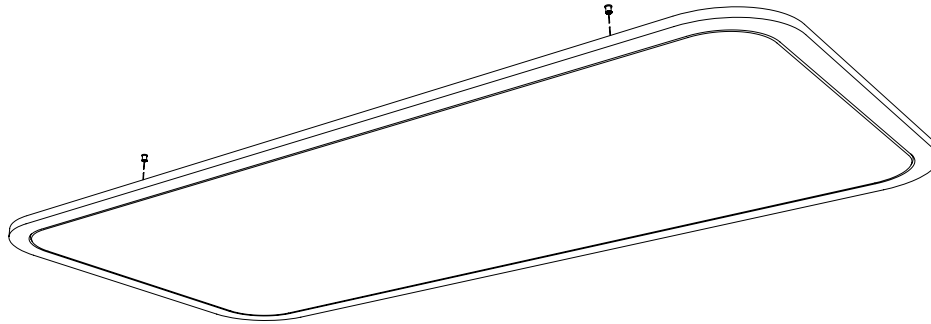

(W1200 L2400 support frame)  
(W47.24" L94.49")

711.24.16.000.00 - Ceiling Panel Rectangle

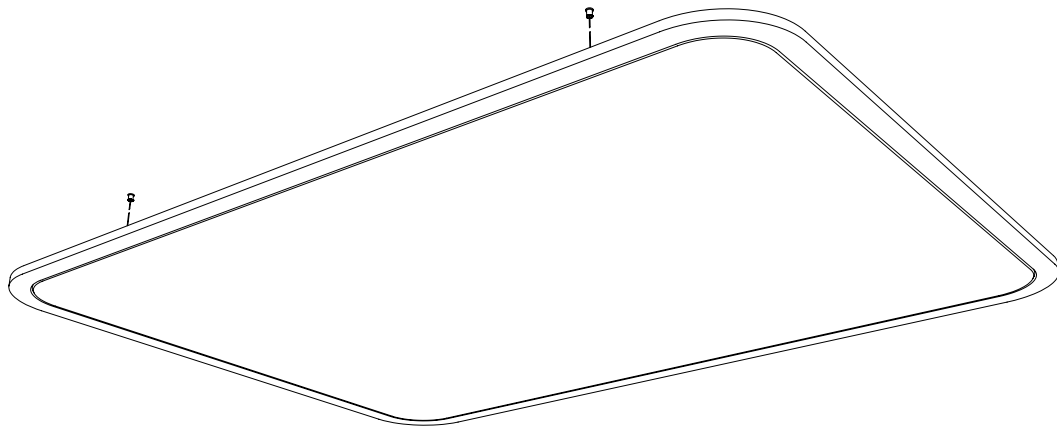

(W1800 L2400 support frame)  
(W70.87" L94.49")

# Rectangular Ceiling Panels

Custom solutions available

## Geometry Information

### Ceiling Panel Square 711.24.10.000.00

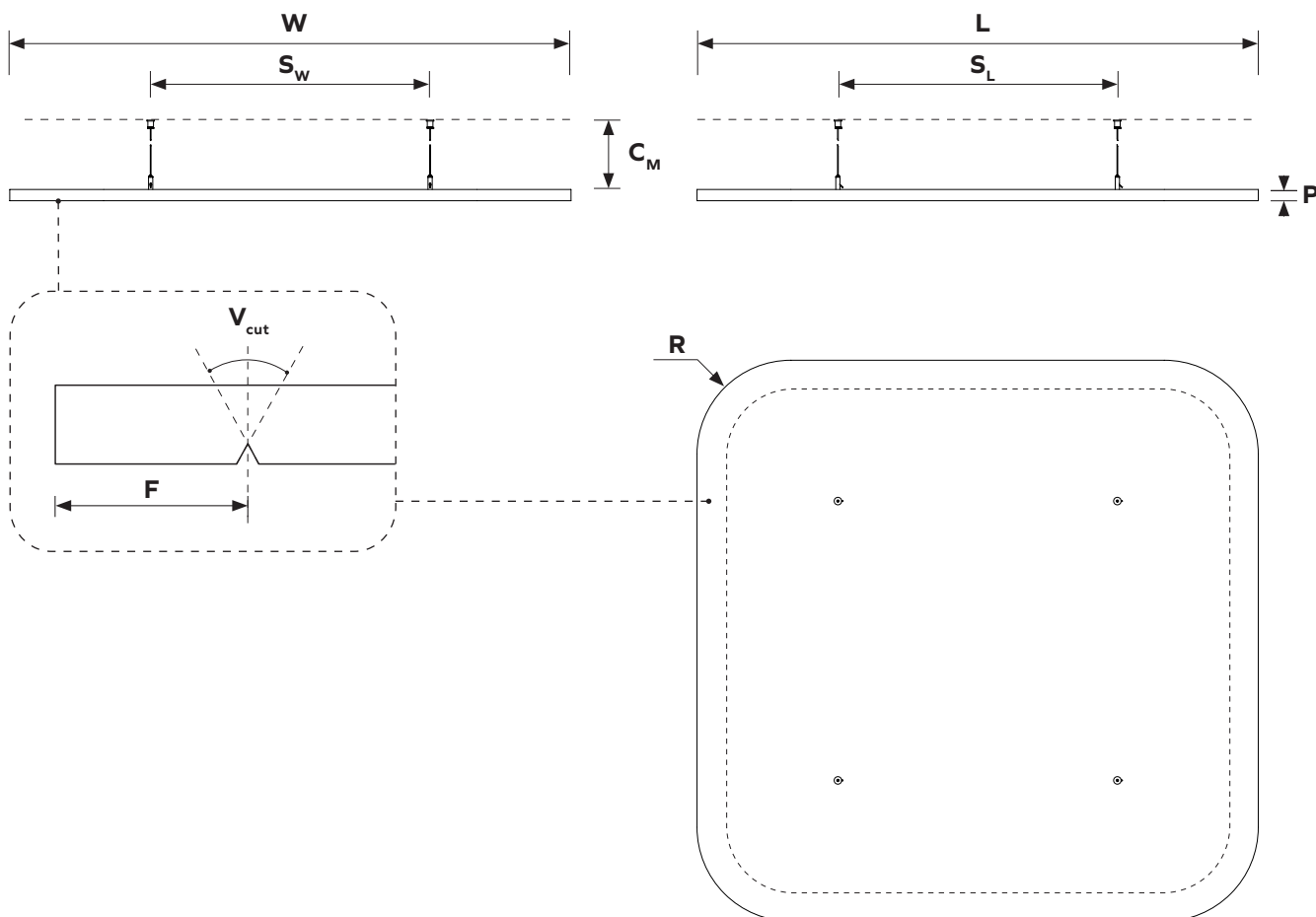

Dimensions table <sup>1</sup>

<b>W</b>	Total width	1195mm	47.05"
<b>L</b>	Total length	1195mm	47.05"
<b>C<sub>M</sub></b>	Distance from ceiling	min. 100mm	min. 4"
<b>S<sub>W</sub></b>	Support spacing W	595mm	23.43"
<b>S<sub>L</sub></b>	Support spacing L	595mm	23.43"
<b>P</b>	PET material thickness	24mm	0.94"
<b>F</b>	V-cut offset	60mm	2.36"
<b>V<sub>cut</sub></b>	V-cut angle	60° (2 sides 30° V-cut) - 6mm (0.24") depth	

Weight table <sup>2</sup>

PET panel	5.56 kg	12.26 lbs
-----------	---------	-----------



# Rectangular Ceiling Panels

Custom solutions available

## Geometry Information

### Ceiling Panel Square 711.24.11.000.00

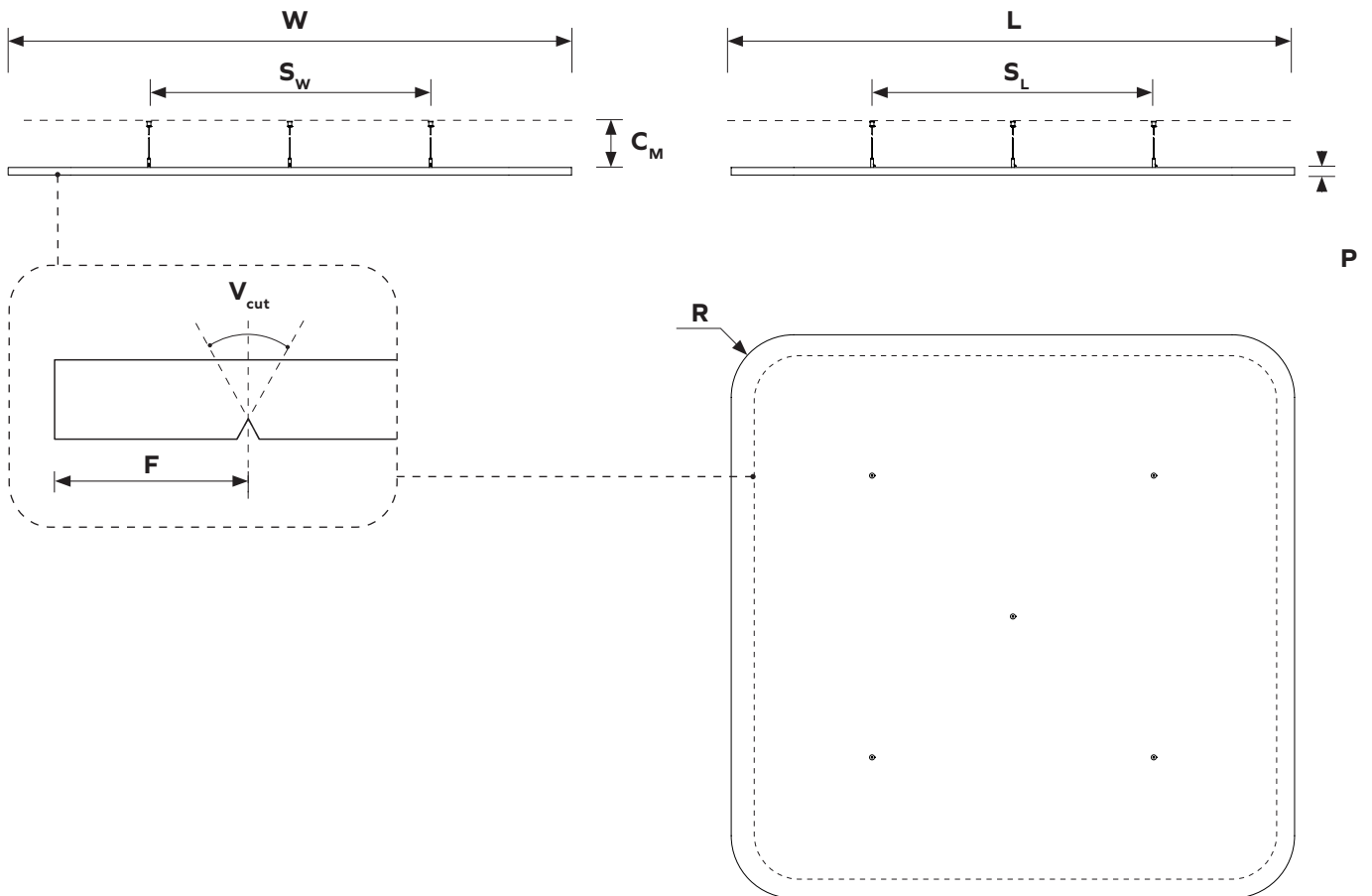

Dimensions table <sup>1</sup>

<b>W</b>	Total width	1800mm	70.87"
<b>L</b>	Total length	1800mm	70.87"
<b>C<sub>M</sub></b>	Distance from ceiling	min. 100mm	min. 4"
<b>S<sub>W</sub></b>	Support spacing W	900mm	35.43"
<b>S<sub>L</sub></b>	Support spacing L	900mm	35.43"
<b>P</b>	PET material thickness	24mm	0.94"
<b>F</b>	V-cut offset	60mm	2.36"
<b>V<sub>cut</sub></b>	V-cut angle	60° (2 sides 30° V-cut) - 6mm (0.24") depth	

Weight table <sup>2</sup>

PET panel	12.8 kg	28.22 lbs
-----------	---------	-----------

# Rectangular Ceiling Panels

Custom solutions available

## Geometry Information

### Ceiling Panel Rectangle 711.24.12.000.00

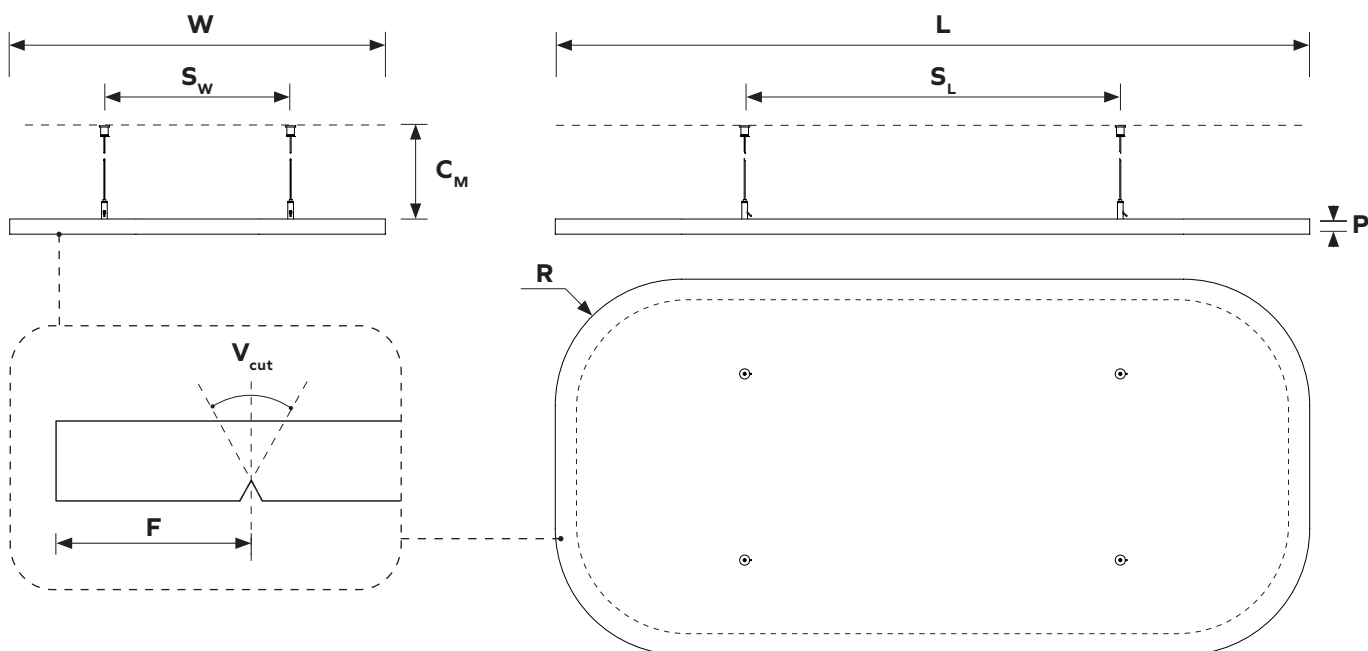

Dimensions table <sup>1</sup>

<b>W</b>	Total width	595mm	23.43"
<b>L</b>	Total length	1195mm	47.05"
<b>C<sub>M</sub></b>	Distance from ceiling	min. 100mm	min. 4"
<b>S<sub>W</sub></b>	Support spacing W	295mm	11.61"
<b>S<sub>L</sub></b>	Support spacing L	595mm	23.43"
<b>P</b>	PET material thickness	24mm	0.94"
<b>F</b>	V-cut offset	60mm	2.36"
<b>V<sub>cut</sub></b>	V-cut angle	60° (2 sides 30° V-cut) - 6mm (0.24") depth	

Weight table <sup>2</sup>

PET panel	2.72 kg	6.00 lbs
-----------	---------	----------





# Rectangular Ceiling Panels

## Geometry Information

Custom solutions available

### Ceiling Panel Rectangle 711.24.13.000.00

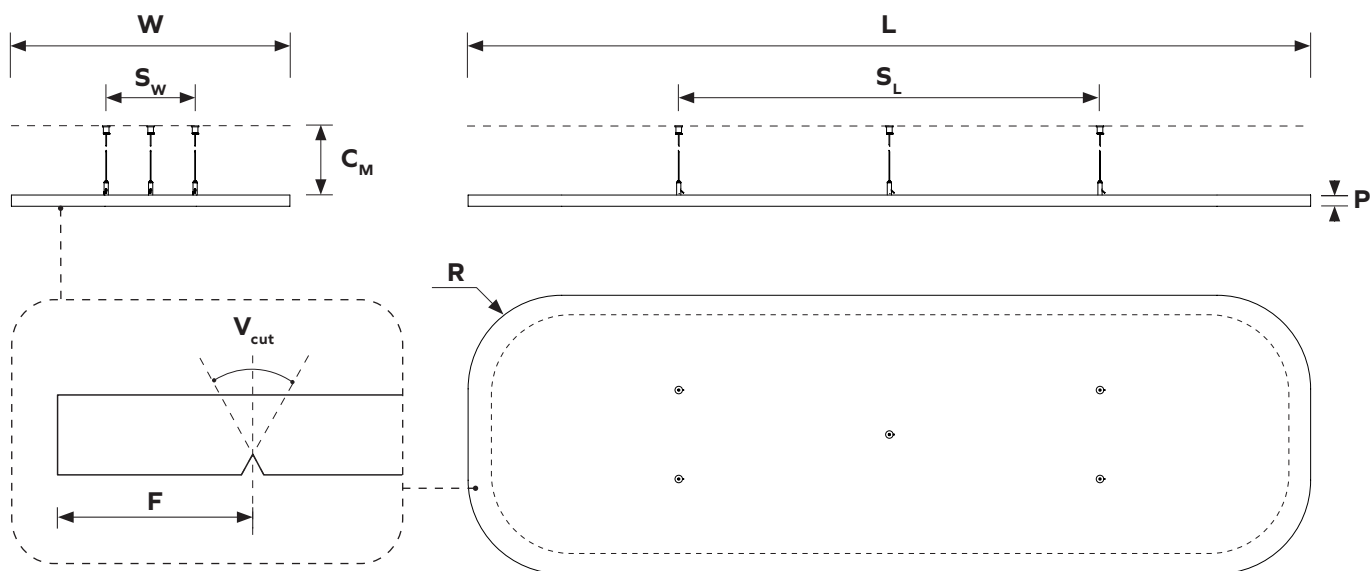

Dimensions table <sup>1</sup>

<b>W</b>	Total width	595mm	23.43"
<b>L</b>	Total length	1800mm	70.87"
<b>C<sub>M</sub></b>	Distance from ceiling	min. 100mm	min. 4"
<b>S<sub>W</sub></b>	Support spacing W	295mm	11.61"
<b>S<sub>L</sub></b>	Support spacing L	900mm	35.43"
<b>P</b>	PET material thickness	24mm	0.94"
<b>F</b>	V-cut offset	60mm	2.36"
<b>V<sub>cut</sub></b>	V-cut angle	60° (2 sides 30° V-cut) - 6mm (0.24") depth	

Weight table <sup>2</sup>

PET panel	4.42 kg	9.74 lbs
-----------	---------	----------



# Rectangular Ceiling Panels

Custom solutions available

## Geometry Information

### Ceiling Panel Rectangle 711.24.14.000.00

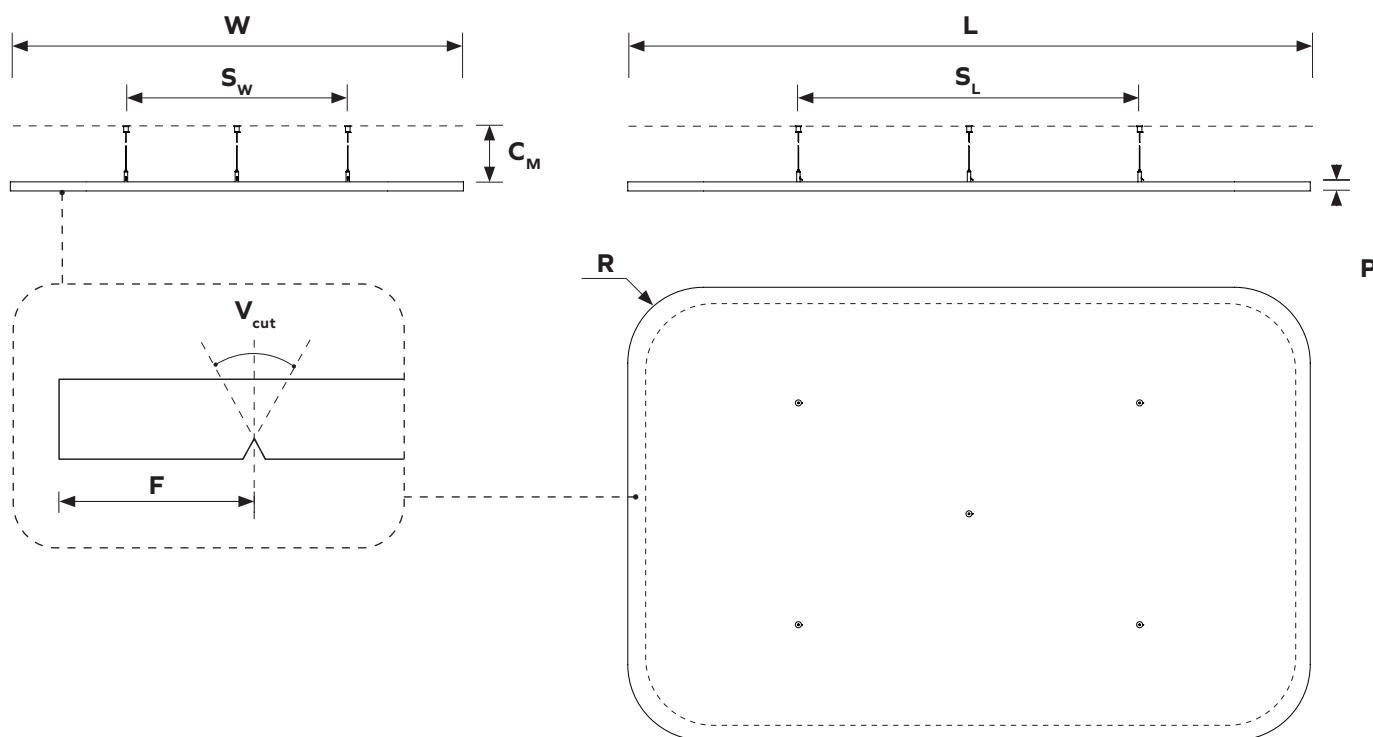

Dimensions table <sup>1</sup>

<b>W</b>	Total width	1195mm	47.05"
<b>L</b>	Total length	1800mm	70.87"
<b>C<sub>M</sub></b>	Distance from ceiling	min. 100mm	min. 4"
<b>S<sub>W</sub></b>	Support spacing W	585mm	23.03"
<b>S<sub>L</sub></b>	Support spacing L	900mm	35.43"
<b>P</b>	PET material thickness	24mm	0.94"
<b>F</b>	V-cut offset	60mm	2.36"
<b>V<sub>cut</sub></b>	V-cut angle	60° (2 sides 30° V-cut) - 6mm (0.24") depth	

Weight table <sup>2</sup>

PET panel	8.44 kg	18.61 lbs
-----------	---------	-----------



# Rectangular Ceiling Panels

Custom solutions available

## Geometry Information

### Ceiling Panel Rectangle 711.24.15.000.00

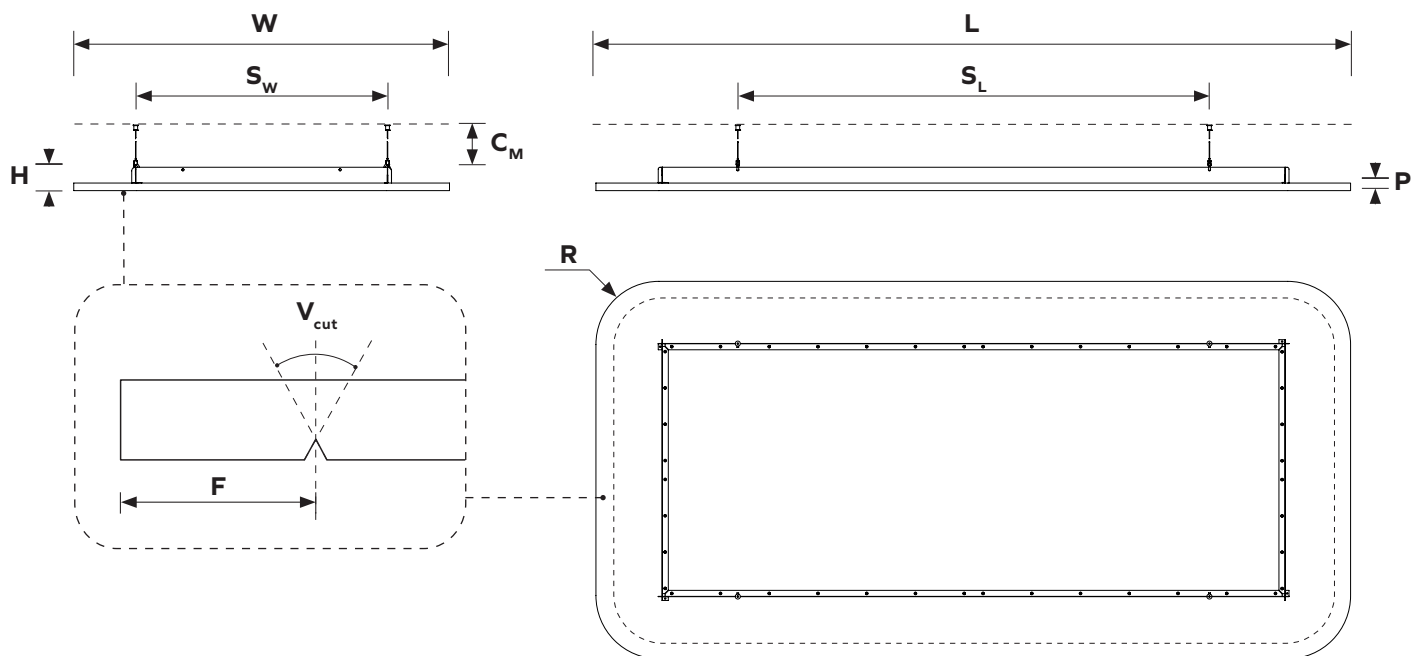

Dimensions table <sup>1</sup>

<b>W</b>	Total width	1195mm	47.05"
<b>L</b>	Total length	2400mm	94.49"
<b>C<sub>M</sub></b>	Distance from ceiling	min. 100mm	min. 4"
<b>H</b>	Total Height	74mm	2.91"
<b>S<sub>W</sub></b>	Support spacing W	800mm	31.50"
<b>S<sub>L</sub></b>	Support spacing L	1500mm	59.06"
<b>P</b>	PET material thickness	24mm	0.94"
<b>F</b>	V-cut offset	60mm	2.36"
<b>V<sub>cut</sub></b>	V-cut angle	60° (2 sides 30° V-cut) - 6mm (0.24") depth	

Weight table <sup>2</sup>

PET panel	11.32 kg	24.96 lbs
Steel profiles	3.04 kg	6.70 lbs



# Rectangular Ceiling Panels

Custom solutions available

## Geometry Information

### Ceiling Panel Rectangle 711.24.16.000.00

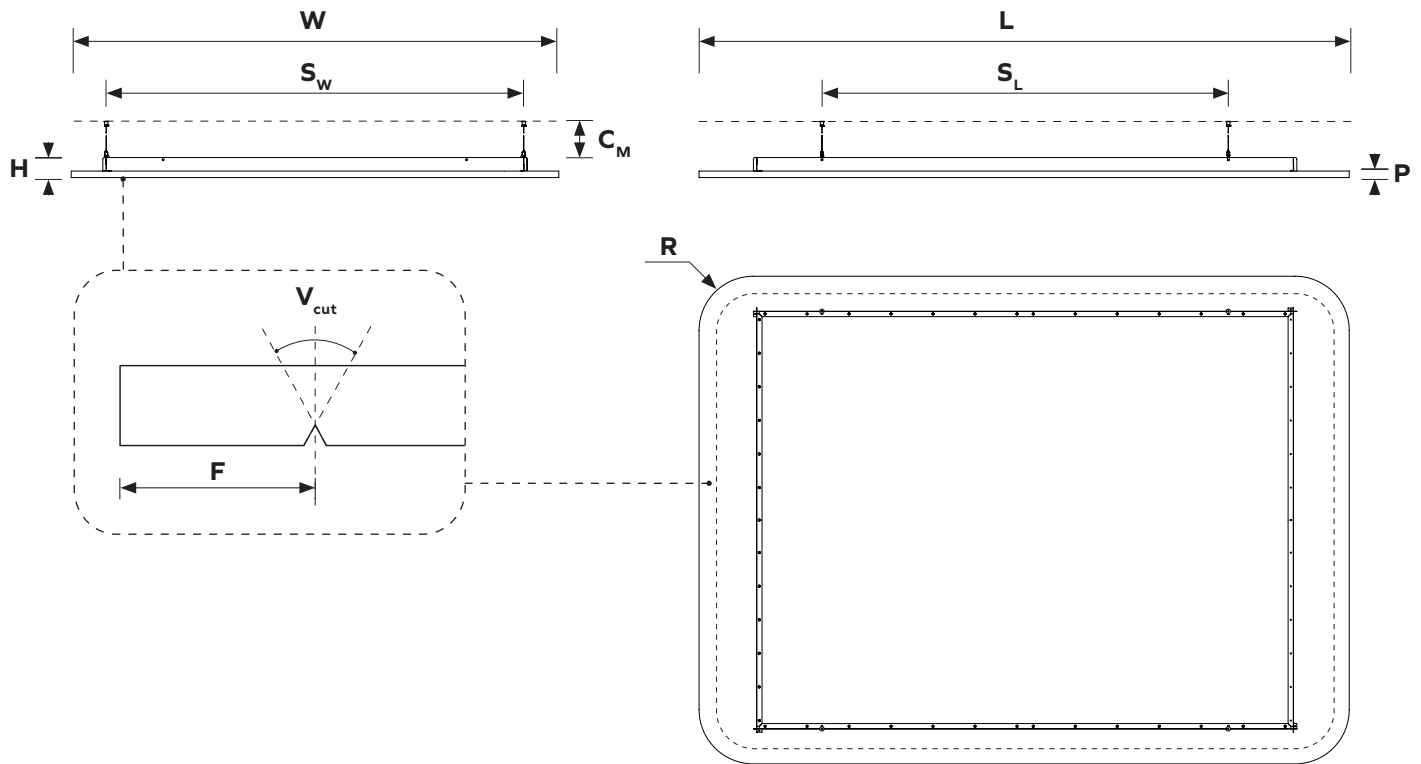

Dimensions table <sup>1</sup>

<b>W</b>	Total width	1800mm	70.87"
<b>L</b>	Total length	2400mm	94.49"
<b>C<sub>M</sub></b>	Distance from ceiling	min. 100mm	min. 4"
<b>H</b>	Total Height	74mm	2.91"
<b>S<sub>W</sub></b>	Support spacing W	1540mm	60.63"
<b>S<sub>L</sub></b>	Support spacing L	1500mm	59.06"
<b>P</b>	PET material thickness	24mm	0.94"
<b>F</b>	V-cut offset	60mm	2.36"
<b>V<sub>cut</sub></b>	V-cut angle	60° (2 sides 30° V-cut) - 6mm (0.24") depth	

Weight table <sup>2</sup>

PET panel	17.14 kg	37.79 lbs
Steel profiles	3.84 kg	8.47 lbs



# Rectangular Ceiling Panels

## Installation Overview

 Extended document available

### Applicable article numbers

711.24.10.000.00	711.24.13.000.00	711.24.14.000.10	711.24.12.000.00
711.24.11.000.00	711.24.14.000.00	711.24.14.000.12	

## 1 Attach mounting hardware

Measure the right spacing according to the X marks on the panel and attach mounting cables to the ceiling.

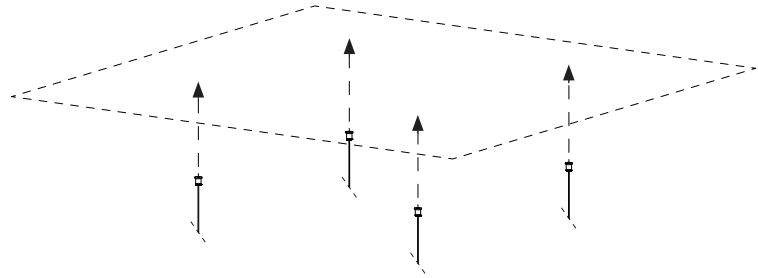

## 2 Attach grippers to the panel

Screw the cable grippers into the panel at the locations indicated by X mark on the panel back surface.

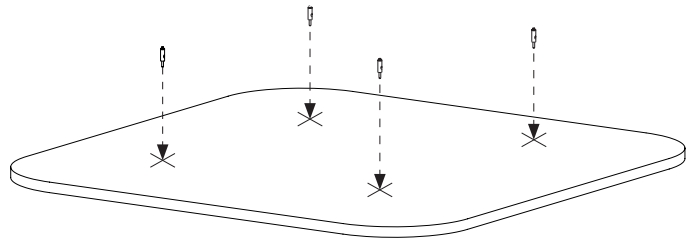

## 3 Connect cables

Pull suspension cables through Grippers and adjust the cable length.

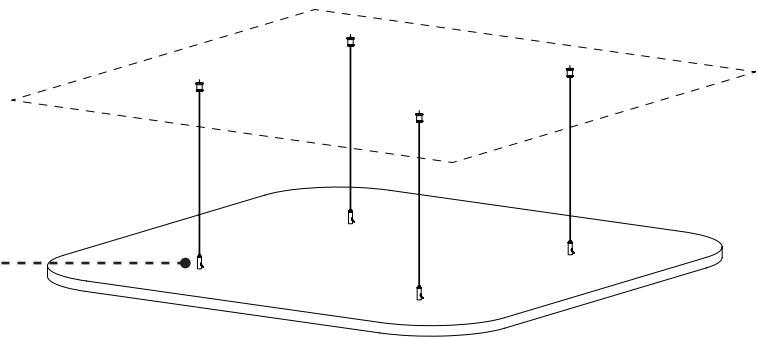
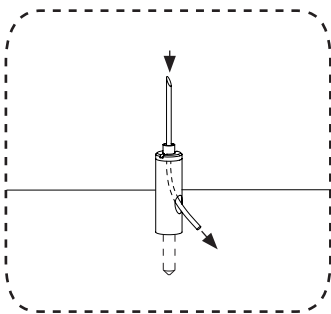

# Rectangular Ceiling Panels

## Installation Overview



Extended document available

### Applicable article numbers

711.24.15.000.00

711.24.16.000.00

## 1 Attach mounting hardware

Measure the right spacing according to the X marks on the panel and attach mounting cables to the ceiling.

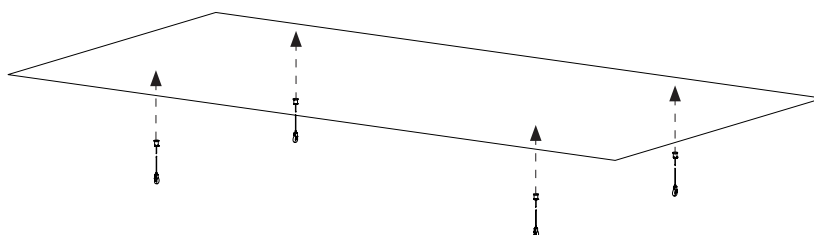

## 2 Install the steel frame.

Position the frame on the back of the panel and attach it using supplied screws.

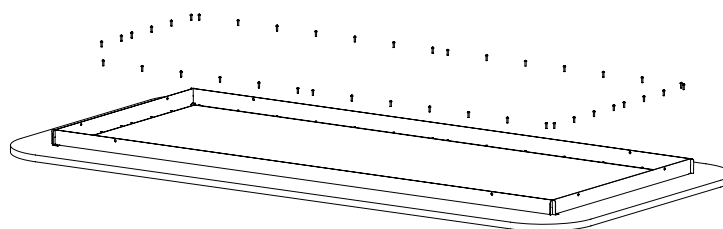

## 3 Connect cables

Attach clips to stiffening frame on the panel and adjust the cable length.

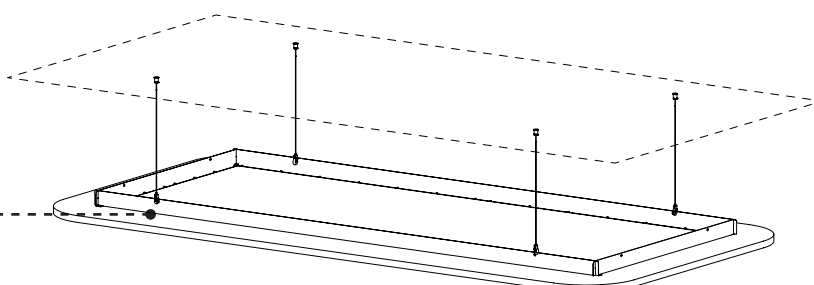
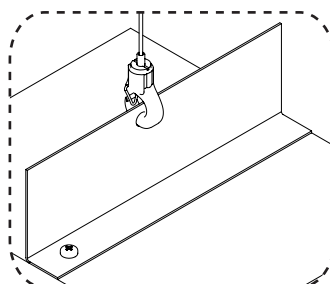

# ARCHISONIC®

## Colors



<b>Name</b>	Snow White	Milk	Cloud	Smoke	Ground	Charcoal	Slate	Raven
<b>Color Code</b>	500	404	103	442	108	542	444	550
<b>NCS Code</b>	S 0300-N	S 0502-Y	S 1002-B	S 3005-R80B	S 5005-Y20R	S 7502-B	S 4500-N	S 8500-N

<b>Name</b>	Nordic Pine	Grove	Moss	Spearmint	Ice Blue	Succulent	Deep Sea	Marine Blue
<b>Color Code</b>	311	317	439	706	304	712	918	864
<b>NCS Code</b>	S 5030-G10Y	S 7020-G30Y	S 2040-G40Y	S 1010-B90G	S 0510-B	S 3020-B30G	S 5020-R90B	S 4050-R70B

<b>Name</b>	Linen	Shell Pink	Jute	Warm Stone	Terracotta	Soft Coral	Honeycomb	Sunshine
<b>Color Code</b>	107	102	920	105	239	516	139	846
<b>NCS Code</b>	S 1505-Y30R	S 0510-R30B	S 3010-Y30R	S 3010-Y50R	S 4040-Y70R	S 2020-Y90R	S 2050-Y20R	S 1040-Y10R

<b>Name</b>	Garnet	Hot Pink	Poster Red	Electric Orange	Winter Sky	Pacific Ocean	Midnight	Grape
<b>Color Code</b>	724	140	662	464	311	311	810	540
<b>NCS Code</b>	S 5040-R10B	S 2060-R20B	S 1080-R	S 0580-Y70R	S 5030-G10Y	S 5030-G10Y	S 7020-R70B	S 5040-R40B

These NCS codes are the closest visual match available and may not be exact to blended fibres.

**ARCHISONIC®**

## Colors

Experience our ARCHISONIC® Felt material with a stunning selection of 32 colors across 8 distinct families, thoughtfully curated by *Colour Hive* in London. Effortlessly combine colors harmoniously to suit your preferences. Discover more in our Materials brochure and order your free sample box today.

## Color fastness

Class 6

ISO 105-B02:A1

## Order a free sample box





# ARCHISONIC®

## Material Specification

<b>Product Name</b>	Archisonic® Felt	
<b>Content</b>	100% PET (60% certified post-consumer content)	
<b>Thickness<sup>1</sup></b>	12mm (0.47")	24mm (0.94")
<b>Max. Size</b>	1200x2800mm (47"x110")	1800x2400mm (70"x94")
<b>Acoustic<sup>2</sup></b>	<b>ASTM:</b> NRC=0.6 <b>ISO:</b> αw=0.65	<b>ASTM:</b> NRC=0.9 <b>ISO:</b> αw=0.95
<b>Density<sup>1</sup></b>	2400 g/m <sup>2</sup> (0.49 lbs/ sqft)	4000 g/m <sup>2</sup> (0.82 lbs/sqft)
<b>Color Fastness</b>	<b>Class 6</b> ISO 105-B02:A1	
<b>Color</b>	<b>32 colors</b> (see Archisonic® Felt Color page for more information)	
<b>Maintenance</b>	For daily cleaning we recommend alcohol solution (75%), e.g. Pantasept. In case of contamination by dust or fluff, use feather duster or a regular vacuum cleaner. For heavy dirt, treat the material with hydrogen peroxide.	
<b>Lead time<sup>3</sup></b>	21 days	
<b>Fire Rating</b>	DIN EN 13501-1: <b>B-s1, d0</b>	ASTM E84 <b>Class A</b>
<b>VOC Emission</b>	<b>A+</b> 28 Days French Regulation	ASTM E84 <b>Pass</b>
<b>Certifications</b>	Declare label, Cradle to Cradle, UL Environmental Product Declaration, Member of US Green Building Council, Ecobau 1st Priority, Climmate-KIC, VOC emissions in LEED EQ credit (low-emitting products), Bream, SCS Recycled Content	
<b>Durability</b>	Contract	

1 - all values are nominal 2 - measured with 300mm air cavity 3 - depending on the location and type of product



Climate-KIC is supported by the EIT, a body of the European Union



**Declare.**







# Rectangular Ceiling Panels

## Acoustic Performance

### Testing Standards

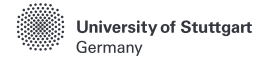

ISO 354:2003	Acoustics — Measurement of sound absorption in a reverberation room
ISO 11654:1997	Acoustics — Sound absorbers for use in buildings — Rating of sound absorption
ISO 20189:2018	Acoustics — Screens, furniture and single objects intended for interior use — Rating of sound absorption and sound reduction of elements based on laboratory measurements
ASTM C423-17	Standard Test Method for Sound Absorption and Sound Absorption Coefficients by the Reverberation Room Method
ASTM E795-16	Standard Practices for Mounting Test Specimens During Sound Absorption Tests

### Acoustic Test Results ISO

Frequency (Hz)		125	250	500	1000	2000	4000	$\alpha_w$
24mm RECTANGLE 1200x600mm	m <sup>2</sup>	0.3	0.5	0.6	0.9	1.0	1.1	NA
24mm RECTANGLE 1800x600mm	m <sup>2</sup>	0.4	0.8	1.0	1.4	1.6	1.6	NA
24mm RECTANGLE 1800x1200mm	m <sup>2</sup>	0.9	1.6	2.0	2.8	3.3	3.3	NA
24mm RECTANGLE 2400x1200mm	m <sup>2</sup>	1.2	2.1	2.7	3.7	4.4	4.5	NA
24mm RECTANGLE 2400x1800mm	m <sup>2</sup>	1.8	3.2	4.1	5.6	6.6	6.7	NA
24mm SQUARE 1200x1200mm	m <sup>2</sup>	0.6	1.0	1.3	1.8	2.2	2.2	NA
24mm SQUARE 1800x1800mm	m <sup>2</sup>	1.3	2.4	3.0	4.2	5.0	5.0	NA

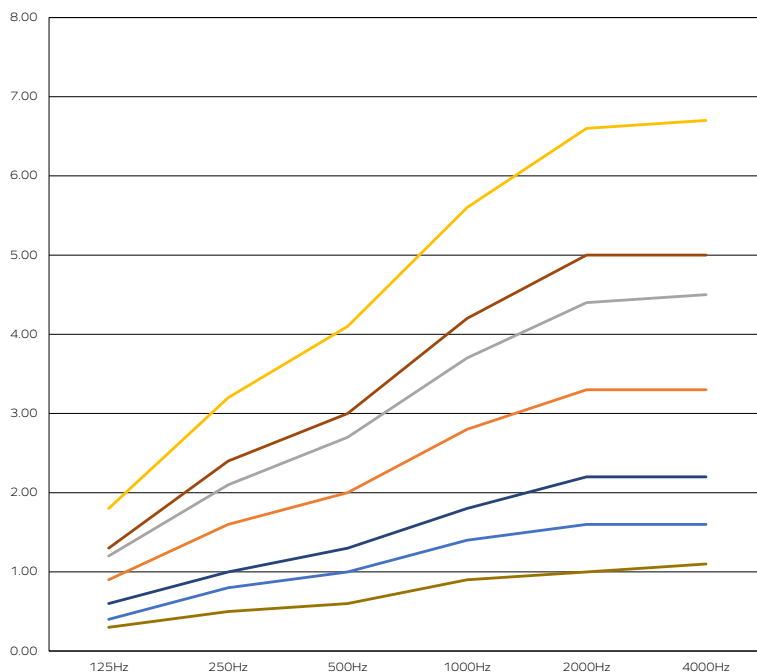

### Acoustic Test Results ASTM

### NRC

24mm RECTANGLE 1200x600mm	0.55
24mm RECTANGLE 1800x600mm	0.60
24mm RECTANGLE 1800x1200mm	0.60
24mm RECTANGLE 2400x1200mm	0.60
24mm RECTANGLE 2400x1800mm	0.55
24mm SQUARE 1200x1200mm	0.55
24mm SQUARE 1800x1800mm	0.55

- 24mm RECTANGLE 1200x600mm
- 24mm RECTANGLE 1800x600mm
- 24mm RECTANGLE 1800x1200mm
- 24mm RECTANGLE 2400x1200mm
- 24mm RECTANGLE 2400x1800mm
- 24mm SQUARE 1200x1200mm
- 24mm SQUARE 1800x1800mm

The graph represents the sound absorption coefficients ( $\alpha_s$ ) in the third octave band center frequencies. Measurement used Pink Noise as excitation signal in a reverberant room.



# Ceiling Panels

## Reference Projects

