IMPACT ACOUSTIC®

HABITAT MATTER
habitatmatter.com
spec@habitatmatter.com

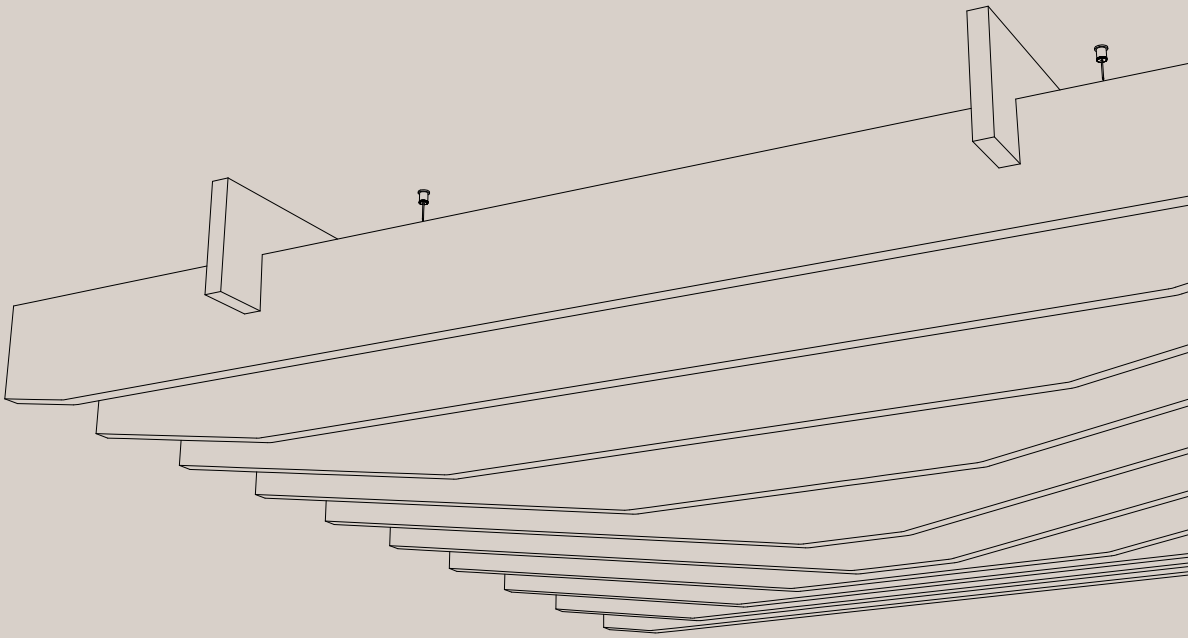

Modular Baffles

712.24.10.000.00
712.24.11.000.00
712.24.12.000.00
712.24.13.000.00

TECHNICAL DATA SHEET

HABITAT MATTER
habitatmatter.com
spec@habitatmatter.com

Modular Baffles
General Information

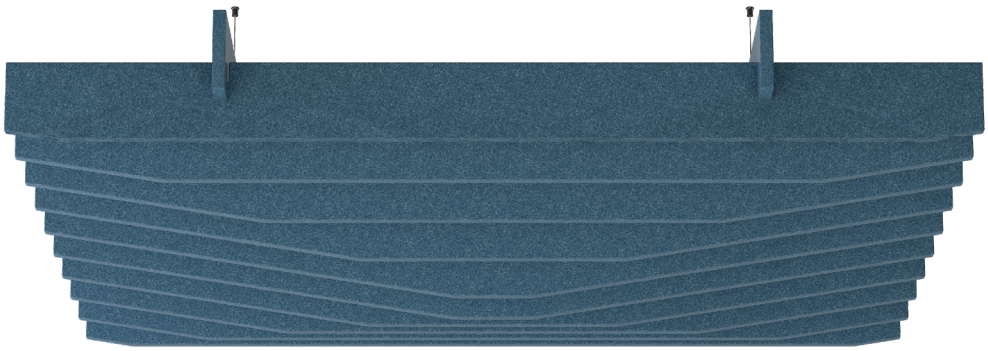

Data

Applicable article numbers

712.24.10.000.00	712.24.11.000.00	712.24.12.000.00	712.24.13.000.00

Dimensions[1]

Width	1800mm	70.87"
Length	1800mm	70.87"
Material thickness	24mm	0.94"
Total Height	280-340mm	11.02-13.39"

Custom solutions available

Material

Baffles	100% PET (60% post-consumer) in 32 colors.
Gripper system	Steel

Extended document available

Weight[2]

712.24.10.000.00	16.76 kg (±10%)	36.95 lbs (±10%)	*(without suspension)*
712.24.11.000.00	14.4 kg (±10%)	31.75 lbs (±10%)	*(without suspension)*
712.24.12.000.00	12.4 kg (±10%)	27.34 lbs (±10%)	*(without suspension)*
712.24.13.000.00	14.32 kg (±10%)	31.57 lbs (±10%)	*(without suspension)*

Included

Baffle Module	Cable-Gripper Suspention	Installation guide	Warranty 2 years[2]

1 - all dimentions are nominal 2 - all weight values are nominal 3 - Impact Acoustic warranty terms apply

HABITAT MATTER
habitatmatter.com
spec@habitatmatter.com

Modular Baffles
Specification Guide

Ensure you make the perfect choice by choosing our solutions for your next project. To get started, simply define some basic information and constraints about your space. Then explore our range of standard solutions or contact us directly for a more in-depth discussion of personalised customized options.

1 Prepare this information:

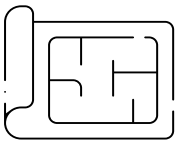

Ceiling Plans (RCP)



Other Considerations

page 1-2

2 Specify your Baffles:

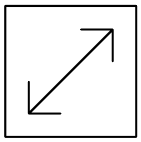

Size

page 5-8

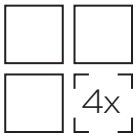

Number of Modules

page 4

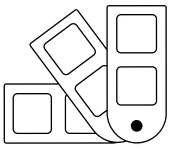

Color

page 9

3 Verify installation method:

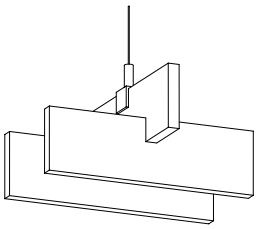

Gripper + Slotted Baffle

HABITAT
MATTER
habitatmatter.com
spec@habitatmatter.com

Modular Baffles

Product Family Overview

1 Standard Straight Baffle

712.24.10.000.00 - Ceiling Baffle Straight Modular (W1800 L1800, H280)
(W70.87", L70.87", H11.02")

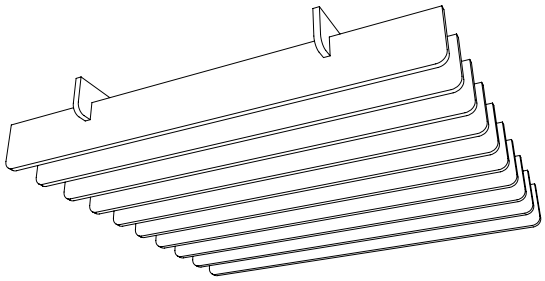

2 Standard Polygonal Baffle

712.24.11.000.00 - Ceiling Baffle Edge Modular (W1800 L1800, H300)
(W70.87", L70.87", H11.81")

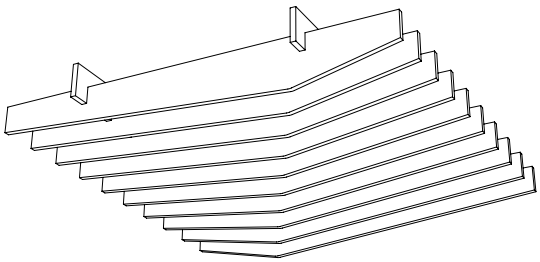

712.24.13.000.00 - Ceiling Baffle Peak Modular (W1800 L1800, H340)
(W70.87", L70.87", H 13.39")

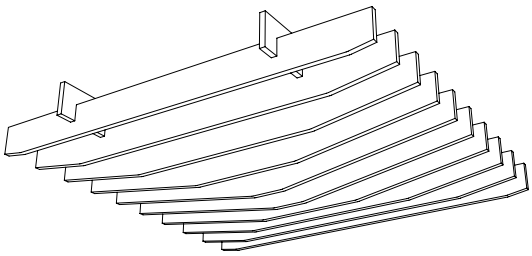

3 Standard Wave Baffle

712.24.12.000.00 - Ceiling Baffle Wave Modular (W1800 L1800, H320)
(W70.87", L70.87", H 12.60")

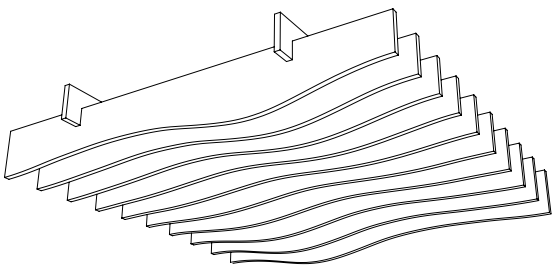

Modular Baffles

Geometry Information

Custom solutions available

Ceiling Baffle Straight Modular 712.24.10.000.00

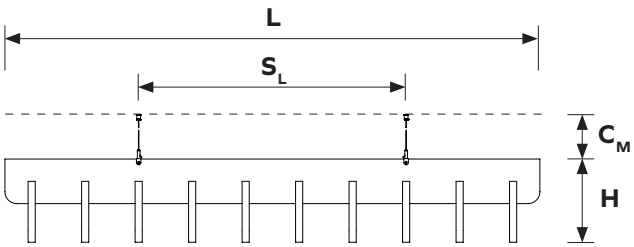

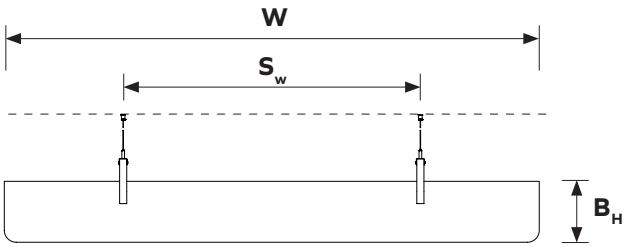

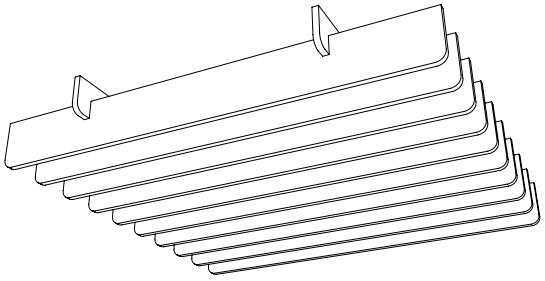

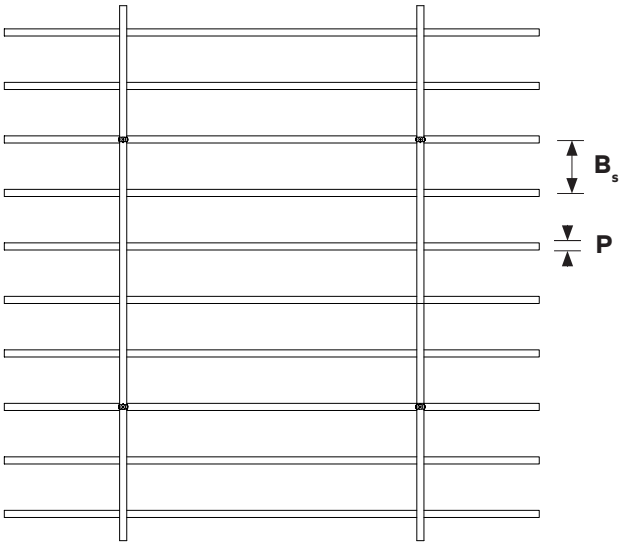

Dimensions table

W	Total width	1800mm	70.87″
L	Total length	1800mm	70.87″
H	Total height	280mm	11.02″
B_H	Bottom baffle height	205mm	8.07″
B_S	Baffle spacing	180mm	7.09″
D	Distance from ceiling	min. 100mm	min. 4″
S_W	Support spacing W	500mm	19.68″
S_L	Support spacing L	275mm	10.83″
P	PET material thickness	24mm	0.94″

HABITAT MATTER
habitatmatter.com
spec@habitatmatter.com

Modular Baffles

Geometry Information

Custom solutions available

Ceiling Baffle Edge Modular 712.24.11.000.00

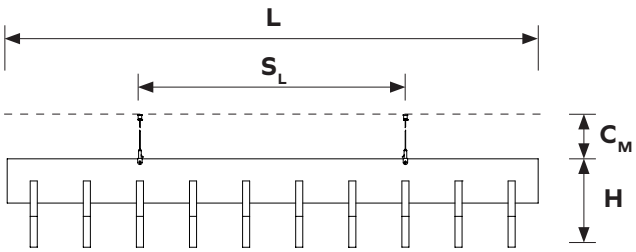

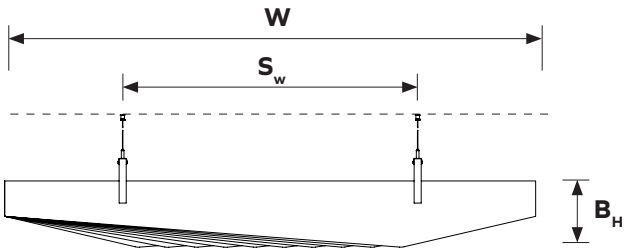

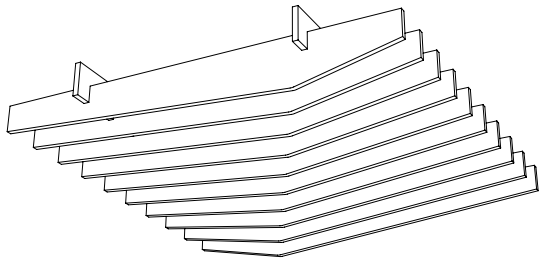

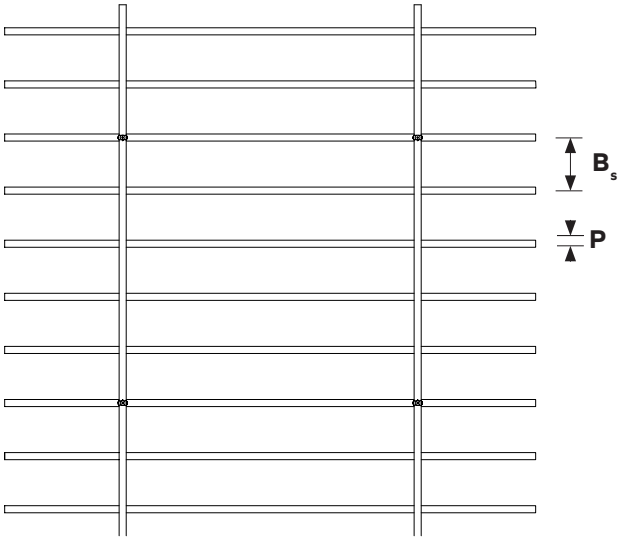

Dimensions table

W	Total width	1800mm	70.87″
L	Total length	1800mm	70.87″
H	Total height	300mm	11.81″
B_H	Bottom baffle height	225mm	8.86″
B_S	Baffle spacing	180mm	7.09″
D	Distance from ceiling	min. 100mm	min. 4″
S_W	Support spacing W	500mm	19.68″
S_L	Support spacing L	275mm	10.83″
P	PET material thickness	24mm	0.94″

HABITAT MATTER
habitatmatter.com
spec@habitatmatter.com

Modular Baffles

Geometry Information

Custom solutions available

Ceiling Baffle Wave Modular 712.24.12.000.00

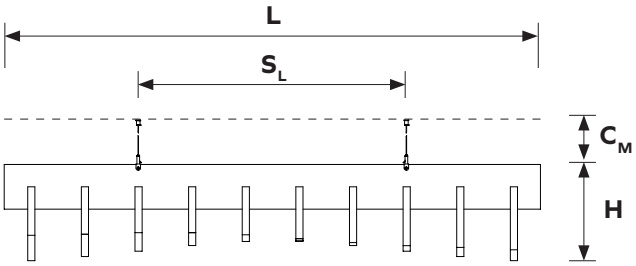

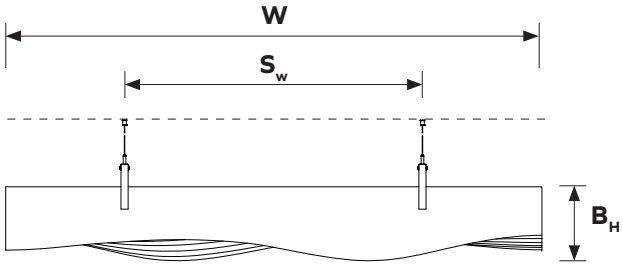

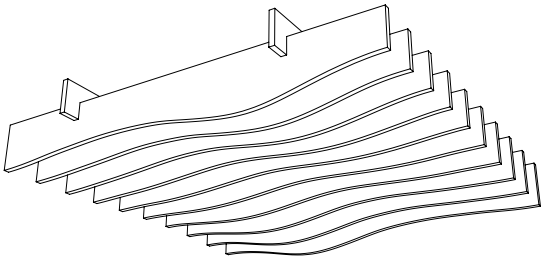

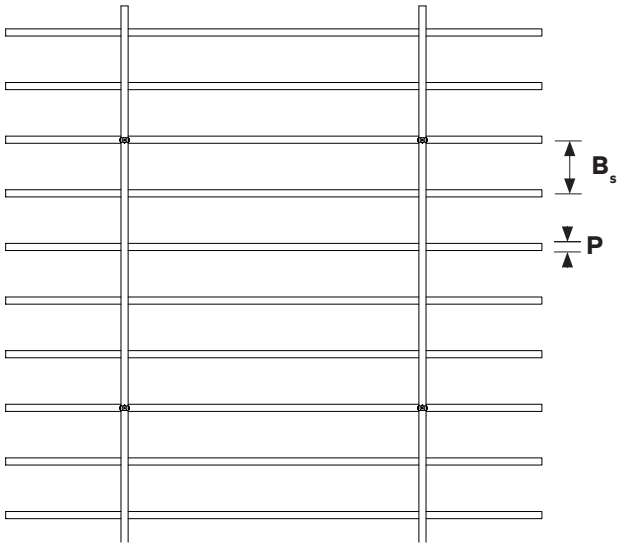

Dimensions table

W	Total width	1800mm	70.87″
L	Total length	1800mm	70.87″
H	Total height	323mm	12.72″
B_H	Bottom baffle height	248mm	9.76″
B_S	Baffle spacing	180mm	7.09″
D	Distance from ceiling	min. 100mm	min. 4″
S_W	Support spacing W	500mm	19.68″
S_L	Support spacing L	275mm	10.83″
P	PET material thickness	24mm	0.94″

HABITAT MATTER
habitatmatter.com
spec@habitatmatter.com

Modular Baffles

Geometry Information

Custom solutions available

Ceiling Baffle Peak Modular 712.24.13.000.00

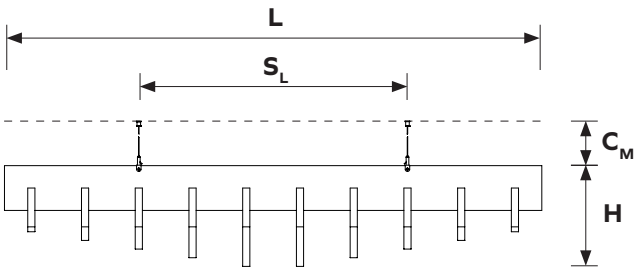

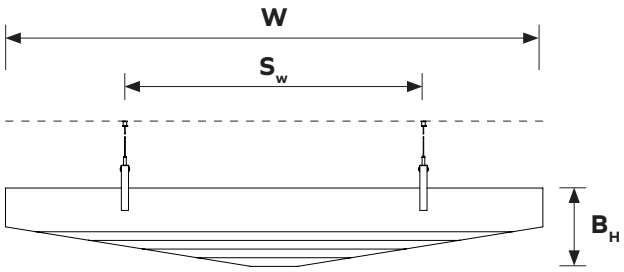

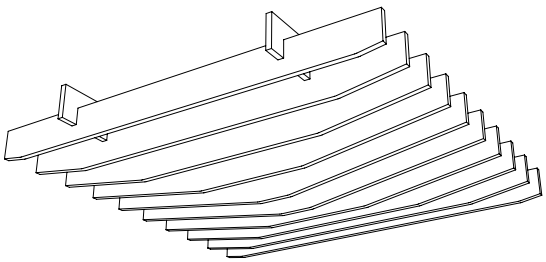

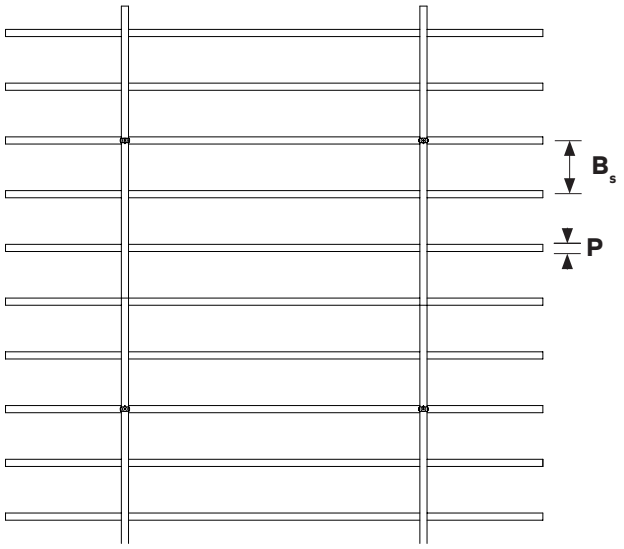

Dimensions table

W	Total width	1800mm	70.87″
L	Total length	1800mm	70.87″
H	Total height	337mm	13.27″
B_H	Bottom baffle height	262mm	10.32″
B_S	Baffle spacing	180mm	7.09″
D	Distance from ceiling	min. 100mm	min. 4″
S_W	Support spacing W	500mm	19.68″
S_L	Support spacing L	275mm	10.83″
P	PET material thickness	24mm	0.94″

HABITAT MATTER
habitatmatter.com
spec@habitatmatter.com

Modular Baffles

Installation Overview

Extended document available

1 Attach mounting hardware

Attach 4 pieces of mounting cables *(1)* to the ceiling.



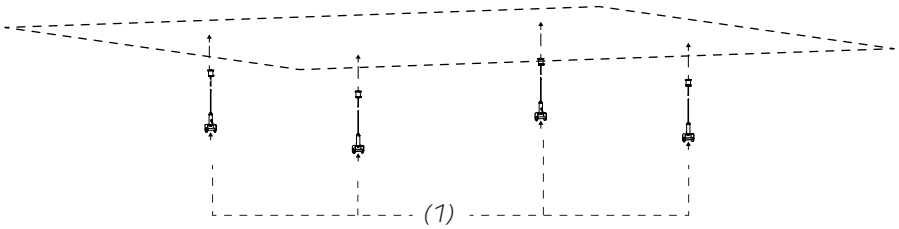

2 Install upper Baffles

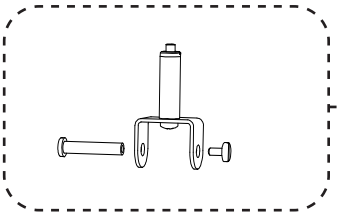

Attach slotted upper baffles *(2)* to the gripper connectors. Secure the baffles with provided screws. Adjust the lift of the baffles using the cable

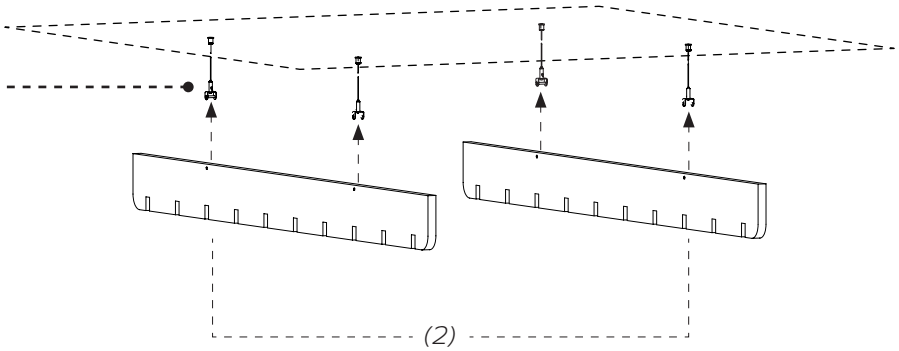

3 Install lower Baffles

Push in lower Baffles *(3)* into slots provided in a upper baffles.

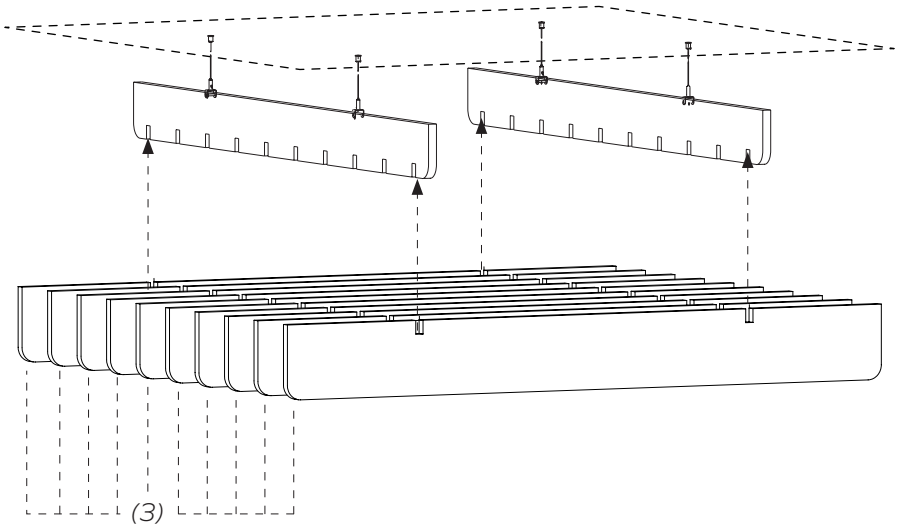

HABITAT MATTER
habitatmatter.com
spec@habitatmatter.com

ARCHISONIC®
Colours

HABITAT MATTER
habitatmatter.com
samples@habitatmatter.com

Name	Snow White	Cloud	Smoke	Slate	Charcoal	Raven	Ground	Gull	Milk
Code	**500**	**103**	**442**	**444**	**542**	**550**	**108**	**144**	**404**
NCS	S 0300-N	S 1002-B	S 3005-R80B	S 4500-N	S 7502-B	S 8500-N	S 5005-Y20R	S2502-Y	S 0502-Y

Name	Linen	Dune	Jute	Fallow	Warm Stone	Truffle	Sunshine	Honeycomb	Electric Orange
Code	**107**	**104**	**920**	**238**	**105**	**539**	**846**	**139**	**464**
NCS	S 1505-Y30R	S 2005-Y	S 3010-Y30R	S 5010-Y30R	S 3010-Y50R	S 8502-R	S 1040-Y10R	S 2050-Y20R	S 0580-Y70R

Name	Terracotta	Soft Coral	Cinnabar	Shell Pink	Garnet	Poster Red	Hot Pink	Grape	Marine Blue
Code	**239**	**516**	**725**	**102**	**724**	**662**	**140**	**540**	**864**
NCS	S 4040-Y70R	S 2020-Y90R	S 6030-R	S 0510-R30B	S 5040-R10B	S 1080-R	S 2060-R20B	**S 5040-R40B**	S 4050-R70B

Name	Midnight	Royal Blue	Winter Sky	Deep Sea	Nocturne	True Navy	Ice Blue	Pacific Ocean	Lagoon
Code	**810**	**865**	**410**	**918**	**866**	**194**	**304**	**432**	**917**
NCS	S 7020-R70B	S 3560-R80B	S 2020-R90 B	S 5020-R90B	S 8010-R90B	S8005-B	S 0510-B	S 3040-B	S 7020-B30G

Name	Succulent	Spearmint	Seafoam	Nordic Pine	Moss	Grove	Pistachio	Lichen	Fern
Code	**712**	**706**	**710**	**311**	**439**	**317**	**315**	**160**	**180**
NCS	S 3020-B30G	S 1010-B90G	S 3010-G30Y	S 5030-G10Y	S 2040-G40Y	S 7020-G30Y	S 5020-Y	**S4005-Y**	S6010-G90Y

These NCS codes are the closest visual match available and may not be exact to blended fibres.

ARCHISONIC®

Colours

Experience our ARCHISONIC® Felt material with a stunning selection of 45 colours across 9 distinct families, thoughtfully curated by *Colour Hive* in London. Effortlessly combine colours harmoniously to suit your preferences. Discover more in our Materials brochure and order your free sample box today.

Colour fastness

Class 6

ISO 105-B02:A1

Order a free sample box



ARCHISONIC®
Material Specification

Product Name	Archisonic® Felt	
Content	100% PET (60% certified post-consumer content)	
Thickness[1]	12mm (0.47")	24mm (0.94")
Max. Size	1200x2800mm (47"x110")	1800x2400mm (70"x94")
Acoustic[2]	**ASTM:** NRC=0.6 **ISO**: αw=0.65	**ASTM**: NRC=0.9 **ISO**: αw=0.95
Density[1]	2400 g/m² (0.49 lbs/ sqft)	4000 g/m² (0.82 lbs/sqft)
Color Fastness	**Class 6** ISO 105-B02:A1	
Color	**32 colors** (see Archisonic® Felt Color page for more information)	
Maintenance	For daily cleaning we recommend alcohol solution (75%), e.g. Pantasept. In case of contamination by dust or fluff, use feather duster or a regular vacuum cleaner. For heavy dirt, treat the material with hydrogen peroxide.	
Lead time[3]	21 days	
Fire Rating	DIN EN 13501-1: **B-s1, d0**	ASTM E84 **Class A**
VOC Emission	**A+** 28 Days French Regulation	ASTM E84 **Pass**
Certifications	Declare label, Cradle to Cradle, UL Environmental Product Declaration, Member of US Green Building Council, Ecobau 1st Priority, Climmate-KIC, VOC emissions in LEED EQ credit (low-emitting products), Breeam, SCS Recycled Content	
Durability	Contract	

1 - all values are nominal 2 - measured with 300mm air cavity 3 - depending on the location and type of product

Climate-KIC is supported by the EIT, a body of the European Union

HABITAT MATTER
habitatmatter.com
spec@habitatmatter.com

Modular Baffles

Acoustic Performance

Testing Standards

University of Stuttgart
Germany

ISO 354:2003	Acoustics — Measurement of sound absorption in a reverberation room
ISO 11654:1997	Acoustics — Sound absorbers for use in buildings — Rating of sound absorption
ISO 20189:2018	Acoustics — Screens, furniture and single objects intended for interior use — Rating of sound absorption and sound reduction of elements based on laboratory measurements
ASTM C423-17	Standard Test Method for Sound Absorption and Sound Absorption Coefficients by the Reverberation Room Method
ASTM E795-16	Standard Practices for Mounting Test Specimens During Sound Absorption Tests

Acoustic Test Results ISO

Frequency (Hz)		**125**	**250**	**500**	**1000**	**2000**	**4000**
Ceiling Baffle Standard Module 24mm	m^2	0.9	2.5	4.1	6.4	9.0	9.9

Acoustic Test Results ASTM (Sabins)

Frequency (Hz)		**125**	**250**	**500**	**1000**	**2000**	**4000**
Ceiling Baffle Standard Module 24mm	m^2	10.1	27.1	43.9	69.0	97.1	106.3

Presented results apply to tested module of 300mm height straight baffles with 200mm spacing in between.

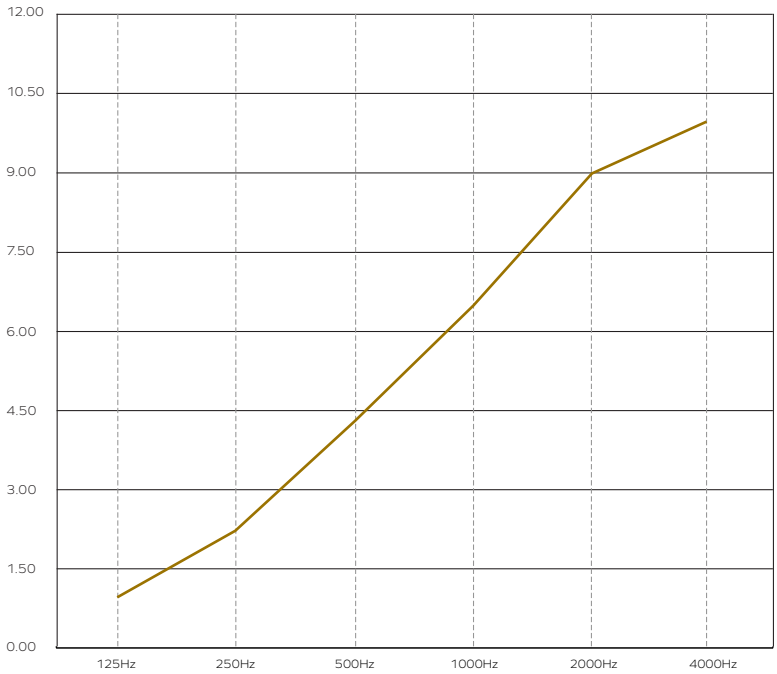

"If you want to control room acoustics from the ceiling, keep one important principle in mind: size matters."

– Daniel Verlooven,
Global Acoustic Ambassador

● Ceiling Baffle Standard Module 24mm

The graph represents the sound absorption coefficients (αs) in the third octave band center frequencies. Measurement used Pink Noise as excitation signal in a reverberant room.

HABITAT MATTER
habitatmatter.com
spec@habitatmatter.com

Modular Baffles

Reference Projects

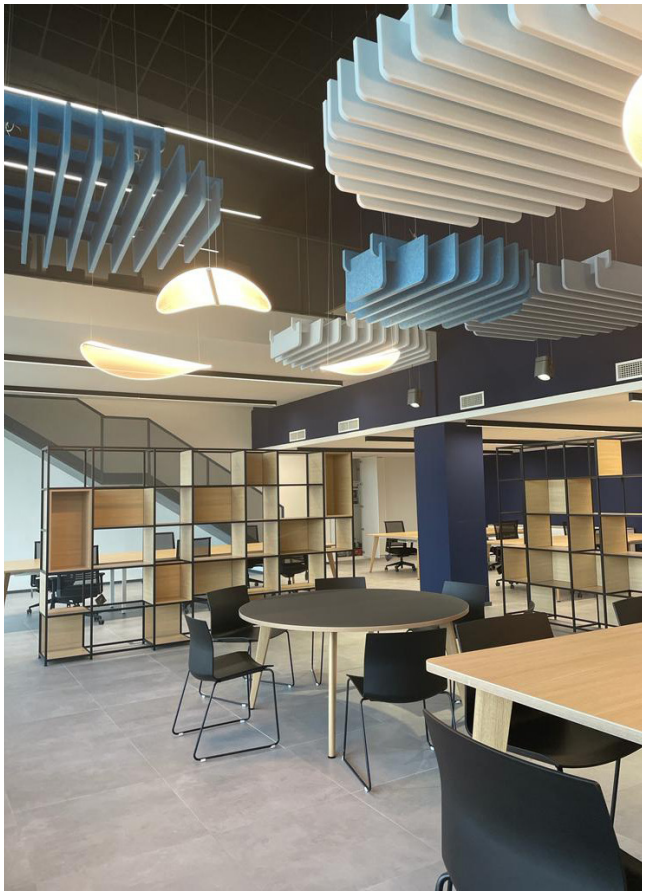







HABITAT MATTER
habitatmatter.com
spec@habitatmatter.com